

# TOWSON LIVE

October 2017



## Inside this Issue

|  |    |
|--|----|
| Rocktoberfest                                  | 1  |
| WTMD Rock Block                                | 2  |
| WTMD Saturday Morning Tunes                    | 3  |
| Anytime Fitness                                | 4  |
| Team CASA Registration<br>Closing October 5th! | 5  |
| Rocktoberfest Application                      | 6  |
| Rocktoberfest Application                      | 7  |
| Virginia Towers Apts                           | 8  |
| Towson Farmers' Market                         | 8  |
| Sweet Course Baking Co.                        | 9  |
| Taste of Towson                                | 10 |
| Care Patrol                                    | 11 |
| Odd Fellows Fundraiser                         | 11 |
| Baltimore County Fallfest                      | 12 |
| Volunteer & Committee<br>Opportunities         | 13 |
| Board of Directors                             | 14 |
| New Members                                    | 15 |
| Membership information                         | 16 |
| Membership Application                         | 17 |
| Goucher College Business Circle                | 18 |

Towson, Maryland  
*to benefit the Towson Elks Local Veteran Services*

**October 14, 2017 • 11 am - 6 pm**

Washington Avenue, Upper Pennsylvania Avenue,  
Upper Baltimore Avenue, & the Courthouse Gardens

**Food Trucks | Games | Vendors | Fall  
Produce Beer Garden | Art | Live Music**

Live Performances By:  
USAF Rhythm in Blue • 8 Track Mind • Bad With Names

[www.towsonchamber.com/rocktoberfest](http://www.towsonchamber.com/rocktoberfest) | 410-825-1144 | [info@towsonchamber.com](mailto:info@towsonchamber.com)

**VENDOR APPLICATION ON PAGES 6&7**

# WTMD

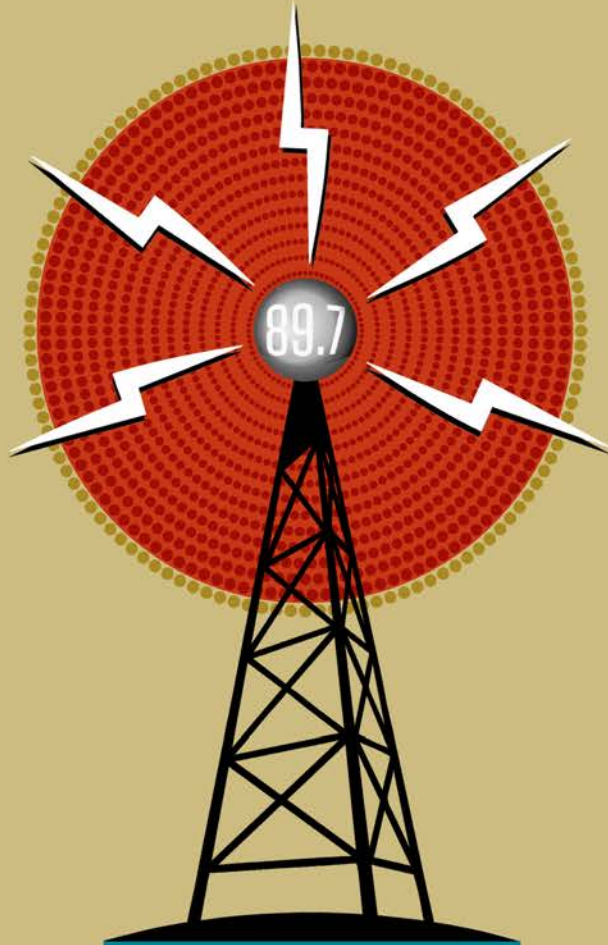

TOWSON  
ROCK  
BL°CK

THE DISTRICTS • STONE SENATE • GRIZFOLK



OCTOBER 7 | 2:00 – 7:00PM  
1 OLYMPIC PL. TOWSON, MD 21204





WTMD PRESENTS

Saturday Morning Tunes

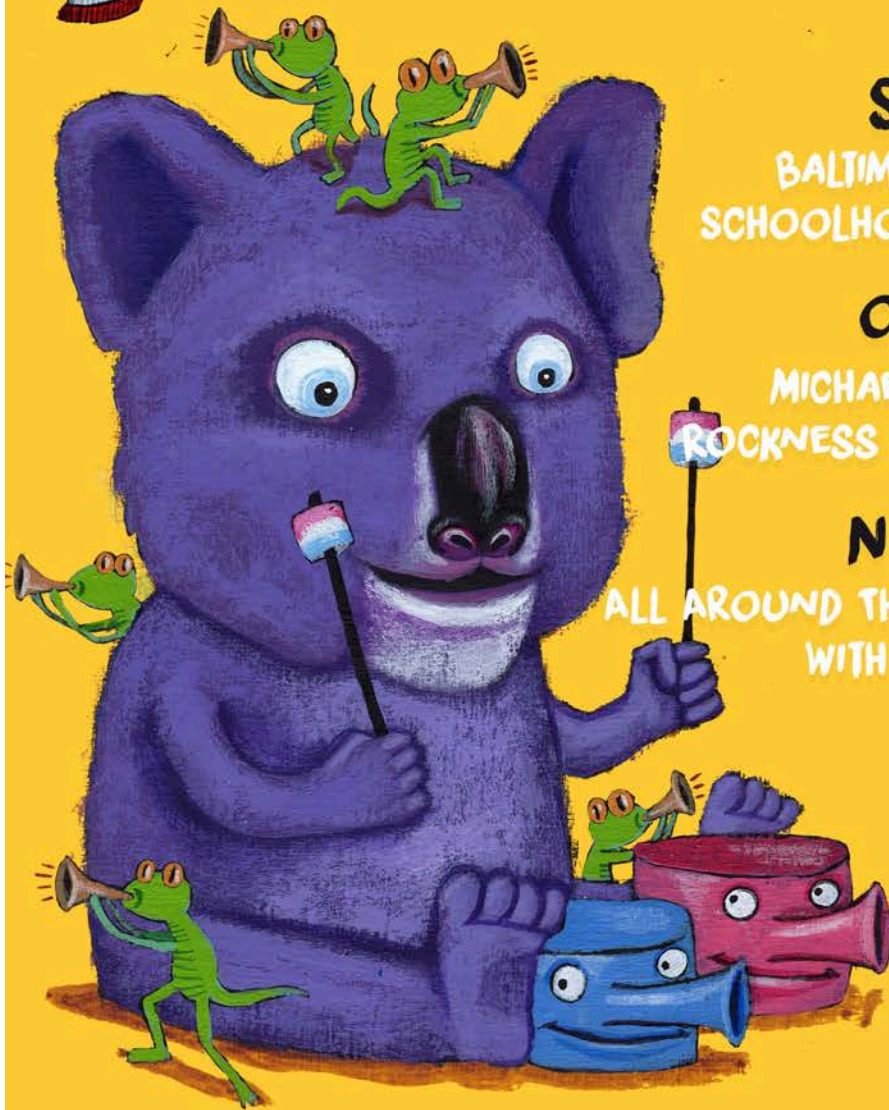

SEPT. 9  
BALTIMORE PLAYS  
SCHOOLHOUSE ROCK

OCT. 14  
MICHAEL AND THE  
ROCKNESS MONSTERS

NOV. 18  
ALL AROUND THIS WORLD  
WITH JAY SAND

9 A.M. - 11 A.M.  
1 OLYMPIC PLACE, TOWSON

SPONSORED BY  
GARRISON FOREST SCHOOL RACE PACE BICYCLES EDDIE'S OF ROLAND PARK (COOL) PROGENY  
MISSIONTIX.COM



# TOWSON LIVE



## CHECK OUT THE NEWLY EXPANDED ANYTIME FITNESS TOWSON! NOW WE HAVE 2 FLOORS!

Our Gym is 24/7 and always ready!

Take Advantage of our Workouts App,  
Group Training, Virtual Classes, and  
more!

Join Now For Just \$1 Start Your Free Trial Today!

Bring This Flyer To Receive Extra Benefits When You Join!



Always open



Tools to track  
progress



Group classes

40 York Rd  
Towson, MD 21128  
4102964966

Next To Seasons Pizza  
Across From Starbucks  
Free Parking In The Rear

[anytimefitness.com](http://anytimefitness.com)

 **ANYTIME  
FITNESS**

Get to a healthier place.™



## RUN OR WALK FOR ABUSED CHILDREN!



5k • Half Marathon • Marathon • Team Relay

# JOIN TEAM CASA

at the **BALTIMORE RUNNING FESTIVAL**  
on **OCTOBER 21, 2017**

**REGISTRATION DEADLINE: 10/5/2017**



**CASA**  
Court Appointed Special Advocates  
FOR CHILDREN

MARYLAND CASA ASSOCIATION

### Why run for Team CASA?:

- Access to the Team CASA tent on race day for breakfast, lunch, drinks and fun!
- We safely store your belongings while you run.
- Receive a performance Team CASA race shirt.
- Experience the pleasure of knowing that you're running with a purpose!

Register online at **[WWW.GOTEAMCASA.ORG](http://WWW.GOTEAMCASA.ORG)**

*Our mission is to recruit and train advocates to speak up for abused and neglected children in Maryland and help them find safe, loving homes.*

**AWARDED CHARITY TEAM  
OF THE YEAR 2015**





**& The Towson Elks Lodge #469**

Towson Rocktoberfest will be held in Towson on **Saturday, October 14, 2017** from 11 a.m. to 7 p.m. at the Towson Courthouse Fountain Plaza and adjacent West Pennsylvania Avenue, Baltimore Avenue & Washington Avenue. ***This is a rain or shine event.***

Featuring local bands, unique food vendors, fall produce, arts & crafts, games, and more – this event is fun for the whole family!

Please complete the attached application and return it with a check payable to the Towson Chamber of Commerce. **Please note that if the check bounces, it will incur a \$50 service fee.** Please mail the check and application to:

**Towson Rocktoberfest  
Towson Chamber of Commerce  
44 W. Chesapeake Avenue Towson, MD 21204**

You may also pay via credit card over the phone. **Please note that a 3% charge will be added to your total if paying via credit card.** In September, you will receive a letter that includes your space assignment, set-up time, parking information, and other logistics. Please *keep* this information as a reference.

**Important Information:**

- Space size: 10' x 14' wide.
- Exhibitors/vendors need to provide their own tables, chairs/booth and power (generator) if needed.
- Tents can be rented for a \$100 charge. They will be set up prior to your arrival, and taken down after closing.
- If bringing your own tent, you must have at least 20 lbs. of weight on each leg of the tent.
- **Food Vendors Only:**
  - Food vendors must obtain a \$25 permit from the Baltimore County Health Dept. (9100 Franklin Square Dr. Ste. 230, Baltimore, MD 21237)
  - Food vendors must be able to show proof of an Annual Food Permit.
  - Questions regarding Food Concessions or Health Department Regulations please call 410.887.3663

**If you have questions, please call the Towson Chamber of Commerce at 410-825-1144  
or email: [info@towsonchamber.com](mailto:info@towsonchamber.com)**

**Indemnification:** The exhibitor agrees to indemnify and hold harmless the Elks Lodge #469, Towson Chamber of Commerce Inc. and the Rocktoberfest Committee, their officers, directors, employees and agents from any and all claims including, but not limited to, those based upon property damages, personal injuries, taxes and/or loss, in any way related to the Event including reasonable attorney's fees, unless such loss or injury is directly the result of negligence on the part of. The Elks Lodge #469, The Towson Chamber of Commerce Inc., and the Rocktoberfest Committee and their officers, directors, employees and agents assume no liability for loss of or damage to exhibitor's property.

Date: \_\_\_\_\_

Signature: \_\_\_\_\_



Saturday, October 14, 2017  
11:00 am – 7:00 pm

|                            |       |
|----------------------------|-------|
| <u>For Office Use Only</u> |       |
| Space #                    | _____ |
| Pd.                        | _____ |
| Amt.                       | _____ |

Agency, Company or Organization \_\_\_\_\_

Contact Person \_\_\_\_\_ Phone \_\_\_\_\_

Email Address: \_\_\_\_\_

Mailing Address: \_\_\_\_\_

Website: \_\_\_\_\_

**Please indicate the amount of spaces needed next to the appropriate category:**

*\*Each price is per space at 10'x14'. If your display exceeds the allotted space dimensions, you will need to pay for two spaces.*

|                                      |          |       |
|--------------------------------------|----------|-------|
| Farmers.....                         | \$20.00  | _____ |
| Arts/Crafts .....                    | \$25.00  | _____ |
| Food.....                            | \$75.00  | _____ |
| Food trucks (over 14' only).....     | \$125.00 | _____ |
| Commercial Products & Info only..... | \$100.00 | _____ |
| Non-profit organizations.....        | \$25.00  | _____ |
| Baltimore County Organizations.....  | \$0.00   | _____ |

**Optional Fees**

|                  |          |       |
|------------------|----------|-------|
| Tent Rental..... | \$100.00 | _____ |
|------------------|----------|-------|

**Grand Total**.....\_\_\_\_\_

**Payment (please check one):**     Check             Credit Card\*             Cash

\*Call 410-825-1144 to submit a credit card payment.

Please note that a 3% service fee will be added to your total if paying via credit card.

**To avoid duplication of products, please provide a brief description of your product:**

---



---



---

Towson Chamber of Commerce  
44 W. Chesapeake Ave. Towson, MD 21204  
410-825-1150



# TOWSON LIVE

## LOOKING for Something Great and Affordable in Towson?

Look no further than Virginia Towers Apartments where you will enjoy access to all Towson has to offer. Rent is based on your income.

If you're  
62 or over  
call and apply.  
410-321-9661.



[www.bayviewmanagement.com](http://www.bayviewmanagement.com)

"I like living here and you are taking good care of my needs. I really appreciate all the improvements you are making for us."

- Resident of 9 years

"I like my apartment and the area it is located in. I am very happy here."

- Resident of 16 years

"I've enjoyed meeting so many different people and have met some good friends along the way. I have always been treated with respect and informed of changes from Management. There have been a lot of changes along the way, but I have always adapted."

- Resident of 30 years



fresh produce | coffee | baked goods | wine | locally grown vegetables | art | & more



**TOWSON  
FARMERS' MARKET**  
Thursdays on Allegheny Avenue  
10:45 AM - 3:00 PM

**StanleyBlack&Decker**

[www.towsonchamber.com](http://www.towsonchamber.com) | 410.825.1144 | @TowsonFarmersMarket





WE BRING THE SWEET!  
DELIVERING FRESH BAKED PASTRIES, COOKIES, CAKES  
AND MORE TO RESTAURANTS, COFFEE SHOPS, CAFE'S  
AND HOTELS! LET US FILL YOUR BAKERY CASE!



HAVE SWEET COURSE SWEETEN YOUR NEXT  
CORPORATE OR PRIVATE EVENT. SKIP THE WEDDING  
CAKE AND HAVE A DESSERT BAR INSTEAD! WE TAKE  
CARE OF THE DETAILS AND YOUR SWEET TOOTH!

## Corporate Gifts



UPCOMING CORPORATE EVENT OR LOOKING FOR A  
UNIQUE GIFT IDEA? ASK ABOUT PUTTING YOUR LOGO  
ON A COOKIE OR OTHER DELICIOUS BAKED TREAT!

## Special Orders



IN NEED OF A SPECIAL TREAT FOR AN UPCOMING  
CELEBRATION OR EVENT? WE CAN PROVIDE CUSTOM  
CAKES AND OTHER BAKED GOODS MADE FROM  
SCRATCH TO YOUR SPECIFICATIONS.

VISIT US EACH SATURDAY THIS  
SUMMER FROM 9-1 AT THE  
HAMPDEN FARMERS MARKET!



TO PLACE AN ORDER OR DISCUSS HOW WE  
CAN MAKE YOUR BUSINESS SWEETER:

CALL: 410-553-7959  
OR EMAIL:

INFO@SWEETCOURSEBAKINGCO.COM

[WWW.SWEETCOURSEBAKINGCO.COM](http://WWW.SWEETCOURSEBAKINGCO.COM)



## 7th Annual Taste of Towson

Last month on September 21st, we held the largest Taste of Towson yet! With 31 restaurants and 525 people in attendance, it was definitely THE event of the season. Thank you to our participating restaurants. Please be sure to keep these restaurants in mind when booking holiday parties, happy hours, and events! They are huge supporters of the Towson community!

**7 West - Baltimore Soup Company - BJ's Brewhouse - Black and Gold Catering Bonefish Grille  
Brightview Senior Living - Charles Village Pub - Chick-Fil-A Cunningham's - Eatalian Bistro - Food By Fire  
Fresh Fresh Seafood - Halal Boys - Jake's Deli - Kung Fu Tea - La Cakerie - Lotsa Pizza  
McFaul's Ironhorse Tavern - Nacho Mama's - Nando's Peri Peri - Panache Fine Catering - P.F. Changs  
Seasons Pizza - Sheraton Baltimore North - Slice of Towson - Souris' Saloon - Sweet Course Baking Co. -  
The Greene Turtle - Towson Hot Bagel - Towson Tavern - Towson University Marriott - World of Beer**



Thank you to our sponsors and guests - this event would not happen without you!

**Celestial Wealth Management - Chason, Rosner, Leary, & Marshall - Farmers Insurance, Charles  
Connolly - Jim Pomfret - LiveTowson.com - Maryland Signs and Graphics - Merrill Lynch  
Optimum Performance Therapy - Palisades - SECU - Stanley Black and Decker - State Farm  
Insurance, John Holman - Three Olives - Towson University - PNC**



## Facing The Senior Living Challenge?

Let our team help navigate the way through safe, licensed Independent, Assisted Living and Memory Care living choices. Our service is FREE to families and has been for over 25 years.



Baltimore County/Baltimore City

(410) 844-0800

[www.carepatrolbaltimore.com](http://www.carepatrolbaltimore.com)

Care  Patrol

*"Better Senior Living Choices"*

Owner - Paula Sotir, BSN, MGA, CSA

Arlene Scherr    Paula Sotir    Marion Lytle  
Rich Simmons    Lee Roebuck    Sherille Otto

CarePatrol is a FREE COMMUNITY SERVICE and is reimbursed by the community that you choose to move your loved one into.

**AWARDED FRANCHISE OF THE YEAR IN 2016**

Odd Fellows Temple #79  
**CHICKEN & RIBS DINNER  
FUNDRAISER**



**WHEN:**  
Oct. 7<sup>th</sup> 2017  
1PM - 3PM

**WHERE:**  
The Towson Odd Fellows Temple  
505 York Road  
Towson, Maryland 21204



**FELLOWSHIP AND ENJOY:**  
FRESH FOOD  
RAFFLE BASKET OF CHEER  
50/50 RAFFLE

**COST:** \$35 Per Person  
**DEADLINE:** September 15<sup>th</sup> 2017  
**FOR TICKETS:** Contact Darlene at (410) 908-8771

*\*\*This is an All You Can Eat  
Fundraiser for the Wings and Meats  
of the Towson Odd Fellows Temple #79\*\**



# FALLFEST

# 2017

*Friday, October 20*

**HISTORIC COURTHOUSE  
WASHINGTON AVENUE SIDE**

**11:00AM-2:00PM**

**FOOD TRUCKS • GAMES & CONTESTS**

PIE YOUR FAVORITE DIRECTOR IN THE FACE

**VENDORS • SILENT AUCTION**

BALTIMORE COUNTY ANIMAL SERVICES  
ADOPT-A-KITTEN

**SCARECROW MAKING**

MUSIC (DJ)



*Interested in becoming involved in the planning of some of Towson's most popular events?*

**We're looking for dedicated members to join our 2017-2018 committees!**



**If interested, call the Chamber office at 410-825-1144 or email Nancy at [info@towsonchamber.com](mailto:info@towsonchamber.com)**

Commitment varies depending on event

## 2017-2018 TOWSON CHAMBER BOARD OF DIRECTORS

### OFFICERS



**Tim Bojanowski**  
President  
Zest Social Media  
Solutions



**Sarah Ryan**  
Vice President  
SECU



**Mary Fran Stromyer**  
Treasurer  
Kenneally &  
Co., P.A.



**Edouard S. Mutabazi**  
Secretary  
Vision Iconique

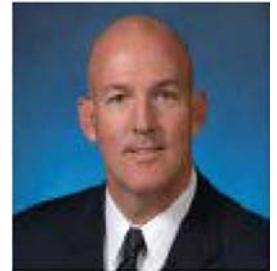

**Chuck Connolly**  
Immediate Past  
President  
Farmers Insurance

### BOARD MEMBERS

Brandon Simpson, Palisades of Towson  
Chuck Connolly, Farmers Insurance  
Colin Exelby, Celestial Wealth Management  
CR Hogendorp, American National Insurance  
Craig Carmichael, St. Joseph's Medical Center  
David Hinshaw, Towson University Marriott Conference Hotel  
David Kurniawan, Maryland Signs and Graphics  
Deb Moriarty, Ph.D., Towson University  
Debbie Phelps, BCPS Education Foundation  
Eddie Mutabazi, Vision Iconique  
Edward Kilcullen, Maryland CASA Association  
James Pomfret, Wells Fargo Advisors  
Joe Oster, Towson University  
Joe Shagena, Destiny Mortgage Group  
Joni Elmore, Kona Ice of Central Maryland  
Lisa Bisenius, Towson Town Center  
Lynne Lochte, Goucher College  
Mary Fran Stromyer, Kenneally & Company, P.A.  
Melony Wagner, Charles Village Pub  
Pam Gilmour, Financial Fitness  
Paul Schwab, Azrael, Franz, Schwab, & Lipowitz, LLC  
Sarah Ryan, SECU  
Tim Bojanowski, Zest Social Media Solutions  
Todd Huff, Brooks-Huff Tire and Auto Centers

### TOWSON CHAMBER STAFF



**Nancy Hafford**  
Executive Director

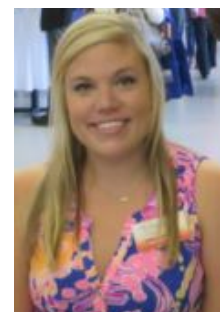

**Emma Forrester**  
Marketing Director



**Joan Sellers**  
Membership  
Coordinator



## NEW MEMBER SPOTLIGHT

### O'Heir Advisory

**Michael O'Heir**  
(410) 812-6927  
moheir@oheiradvisory.com  
www.oheiradvisory.com  
504 W. Pennsylvania Ave  
Towson, MD 21204

### Kung Fu Tea

**Amy Li**  
(443) 991-5840  
kftmaryland@gmail.com  
www.kung-futea.com  
508 York Road  
Towson, MD 21204

### Pure Water Technology of Central PA, Inc.

**Jaci Ruane**  
(717) 285-5980  
jruane@purewaterpa.com  
www.purewaterpa.com  
1200 Corporate Blvd  
Lancaster, PA 17601

### UBS Financial Services, Inc.

**Jason Connor**  
(410) 771-3119  
Jason.connor@ubs.com  
<http://financialservicesinc.ubs.com/fa/jasonconnor/>  
307 International Circle  
Suite 440  
Hunt Valley, MD 21031

### Anytime Fitness Towson

**Prabh Raja**  
(410) 296-4966  
towsonmd@anytimefitness.com  
<https://www.anytimefitness.com/gyms/2769/Towson-MD-21204/>  
40 York Road  
Towson, MD 21204

### iFly

**Brandon McMann**  
(667) 207-6525  
bmcmann@iflyworld.com  
<https://www.iflyworld.com/baltimore/>  
8209 Town Center Drive  
White Marsh, MD 21236

### The 10% Rule

Keep your business local and make 10% of your expenditures stay within Towson. Just think of the impact... If a company grosses \$300,000.00 per year and they see an additional 10% or \$30,000.00, that could mean hiring someone, expanding product lines, or making their interior and exterior look better. Keep business in Towson and create a positive environment for our community!

## IMPACT OF YOUR MEMBERSHIP

In the 2016-2017 fiscal year, the Towson Chamber was able to put back over \$150,000 into our community.

### Towson Chamber Investments:

- Towson beautification program:
  - Hung 80 flower baskets around downtown Towson
  - Supervise workers 7 days per week to clean up the sidewalks
- Towson Farmers' Market Thursdays (June – November):
  - Averages 5,000-8,000 people per week
- Feet on the Street Friday Night Block Parties (May-September)
  - Averages 2,000 people each Friday night
- Towson Gardens Day (May)
  - Averages 5,000 – 8,000 patrons
- Towsontown Spring Festival (May)
  - Averages 200,000+
- Winterfest Activities (December)
  - Averages 15,000 people into Towson during the holiday season
- Taste of Towson, we promote shopping and dining in Towson for 4 months with ads in the Towson Times and Facebook.
- Gave scholarships to 3 local high schools
- Added \$75,000 worth of new dual trash & recycling cans and new benches to downtown Towson (State-Community Legacy Grant)
- Chamber representation at Goucher College, Towson University & GTCCA
- Bi-annual Community Clean-ups:
  - Assisted in organizing hundreds of students, residents & business owners, providing maintenance in the area
- Produced the Annual Towson Chamber Directory
- Held numerous educational meetings
- Created Banners "It's Towson's Time" hung around Towson
- Supported the 4<sup>th</sup> of July Parade & Race

Your membership dues not only benefit you as a business person, but contribute to maintaining the quality of life in Towson!

The Towson Chamber's next meeting will take place on  
**October 18th at 8:00 am | Sheraton Baltimore North**  
903 Dulaney Valley Rd, Towson MD 21204



## MEMBERSHIP APPLICATION

Office Use: ACT \_\_\_ Web \_\_\_ Email \_\_\_ Packet \_\_\_ Newsletter \_\_\_ Nan \_\_\_



### 2017-2018 MEMBERSHIP APPLICATION

Business Name: \_\_\_\_\_

Contact Person: \_\_\_\_\_

Address: \_\_\_\_\_

Phone: \_\_\_\_\_

Fax: \_\_\_\_\_

E-mail: \_\_\_\_\_

Website: \_\_\_\_\_

Number of Employees: \_\_\_\_\_

Type of Business as listed in the Yellow Pages: \_\_\_\_\_

**Return this application with your dues investment made payable to:**

**Towson Chamber of Commerce, Inc.  
44 West Chesapeake Avenue  
Towson, MD 21204**

\*Membership Investment Calculator:

|                    |         |
|--------------------|---------|
| 1 - 5 employees    | \$250   |
| 6 - 20 employees   | \$275   |
| 21 - 30 employees  | \$350   |
| 31 - 45 employees  | \$400   |
| 46 - 75 employees  | \$475   |
| 76 - 100 employees | \$525   |
| 100+ employees     | \$1,000 |

**Please add one time application fee: + \$ 30**

**Total Dues Investment plus Application Fee \$ \_\_\_\_\_**

**Please Be Advised:**

\*Internal Revenue Bureau Cumulative Bulletin No 2, page 105 reads: Membership fees or dues by individuals & corporation to a Chamber of Commerce are deductible from gross income as a business expense provided the memberships is employed as a means of advancing the business interests of the individual corporation."



## GOUCHER COLLEGE BUSINESS CIRCLE

**Dr. José Antonio Bowen, Goucher College president, and Bill Pugh '94, vice president of sales and marketing, Apex Tool Group; member, the Goucher College Board of Trustees**

invites you to the

### **Goucher College Business Circle: “Leading Teams in an Evolving Marketplace”**

**Presented by:**

**Calvin G. Butler, Jr.**

**Chief Executive Officer, Baltimore Gas & Electric**

Tuesday, October 31 | 7:30-9 a.m.

Hyman Forum, Ungar Athenaeum

Goucher College

Hear more about how teamwork is essential in today's evolving marketplace and strategies to successfully lead your organization. Continental breakfast provided.

---

RSVP by October 27 to [gcbc@goucher.edu](mailto:gcbc@goucher.edu)

Questions call 410-337-6098





**Towson Chamber of Commerce**

44 W. Chesapeake Avenue  
Towson, MD 21204

[info@towsonchamber.com](mailto:info@towsonchamber.com)

[www.towsonchamber.com](http://www.towsonchamber.com)

[@TowsonChamberOfCommerce](#)

Phone: 410-825-1144

Fax: 410-832-5863